



[Contact Clinic](#)



Specialists in Reproductive Medicine & Surgery, P.A.
 Medical Director: Craig R Sweet, M.D.

[Clinic Profile](#)

Filter Reporting Year: 2019 Diagnosis: All Diagnoses Cycle Type: All

Clinic Summary

Patient's Own Eggs

Donor Eggs

Final Clinic Summary Report for 2019



RETRIEVAL START REPORT RATE: **62.9 %**

[Why this matters](#)

152 Total Cycles

- 0 Embryo Banking for Fertility Preservation
- 1 Oocyte Banking for Fertility Preservation
- 0 Donor Oocyte Banking
- 0 Thaw for Refreeze

0 Delayed Outcome cycles included

- 7 cycles from 2020 were pulled back into 2019
- 2 cycles from 2019 were pulled back into 2018
- 0 Embryo Banking Cycles Converted from Fertility Preservation
- 0 Oocyte Banking Cycles Converted from Fertility Preservation

Verified by: Medical Director Craig R Sweet, M.D.

Due to the COVID-19 pandemic, some embryo transfers were delayed, leading to a higher number of cycles without a transfer during the 12 months after the retrieval cycle, thereby impacting overall live birth success rates per cycle.

PATIENT'S OWN EGGS

LIVE BIRTHS PER INTENDED EGG RETRIEVAL (ALL EMBRYO TRANSFERS)



Age of woman	< 35	35 - 37	38 - 40	41 - 42	> 42
Number of cycle starts	32	18	14	3	0
Singleton Births	43.8 %	9/18	2/14	0/3	0/0
Live Births	50.0 %	9/18	4/14	0/3	0/0
(Confidence Range)	(32.7 - 67.3)	-	-	-	-
Singleton (percentage of live births)	14/16	9/9	2/4	0/0	0/0
Twins (percentage of live births)	2/16	0/9	2/4	0/0	0/0
Triplets or more (percentage of live births)	0/16	0/9	0/4	0/0	0/0
Term	15/16	7/9	2/4	0/0	0/0
Pre-term	1/16	1/9	2/4	0/0	0/0
Very pre-term	0/16	1/9	0/4	0/0	0/0

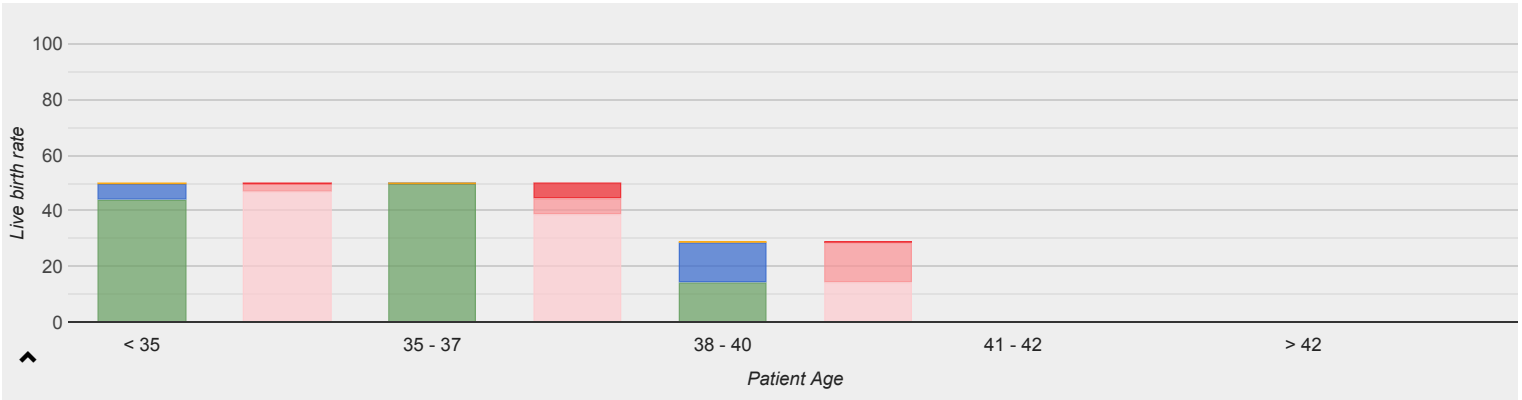

Age of woman	< 35	35 - 37	38 - 40	41 - 42	> 42
Cryopreservation Rate	64.5 %	10/16	4/13	1/2	0/0
Mean # of transfers for patients achieving live birth	1.06	1.33	1	0	0
Number of Transfers	19	16	10	2	0
Mean number of embryos transferred	1.5	1.6	2.1	1.5	0
Implantation rate	64.3 %	36.0 %	33.3 %	0/3	0/0

PATIENT'S OWN EGGS
LIVE BIRTHS PER INTENDED EGG RETRIEVAL (FIRST EMBRYO TRANSFER)



Age of woman	< 35	35 - 37	38 - 40	41 - 42	> 42
Number of cycle starts	32	18	14	3	0
Singleton Births	40.6 %	6/18	2/14	0/3	0/0
Live Births	46.9 %	6/18	4/14	0/3	0/0
(Confidence Range)	(29.6 - 64.2)	-	-	-	-
Singleton (percentage of live births)	13/15	6/6	2/4	0/0	0/0
Twins (percentage of live births)	2/15	0/6	2/4	0/0	0/0
Triplets or more (percentage of live births)	0/15	0/6	0/4	0/0	0/0
Term	14/15	5/6	2/4	0/0	0/0
Pre-term	1/15	1/6	2/4	0/0	0/0
Very pre-term	0/15	0/6	0/4	0/0	0/0

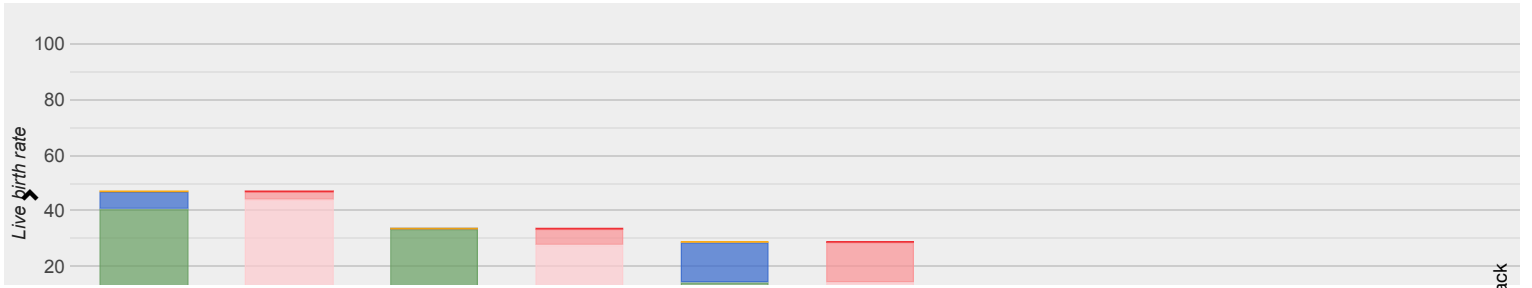

	32	18	14	3	0
Number of cycle starts	32	18	14	3	0
Cryopreservation Rate	64.5 %	10/16	4/13	1/2	0/0
% of Cycles with No Transfer	25.0 %	3/18	4/14	1/3	0/0
Number of retrievals	31	16	13	2	0
Cancelled cycles	3.1 %	2/18	1/14	1/3	0/0
Retrievals with no embryos suitable for transfer	3.2 %	0/16	2/13	0/2	0/0
Mean number of embryos transferred	1.4	1.5	2.1	1.5	0
eSET % (elective Single Embryo Transfer)	62.5 %	8/15	0/10	1/2	0/0

Hide Pregnancy outcomes

Age of woman	< 35	35 - 37	38 - 40	41 - 42	> 42
Number of cycle starts	32	18	14	3	0
Positive pregnancy test	62.5 %	12/18	5/14	0/3	0/0
Clinical pregnancies	59.4 %	9/18	5/14	0/3	0/0
Miscarriage rate	4/19	3/9	1/5	0/0	0/0

Number of retrievals	31	16	13	2	0
Live birth per retrieval	48.4 %	6/16	4/13	0/2	0/0
Positive pregnancy test	64.5 %	12/16	5/13	0/2	0/0
Clinical pregnancies	61.3 %	9/16	5/13	0/2	0/0

Number of transfers	24	15	10	2	0
Live birth per transfer	62.5 %	6/15	4/10	0/2	0/0
Positive pregnancy test	83.3 %	12/15	5/10	0/2	0/0
Clinical pregnancies	79.2 %	9/15	5/10	0/2	0/0
Implantation rate	64.7 %	31.8 %	33.3 %	0/3	0/0

PATIENT'S OWN EGGS
LIVE BIRTHS PER SECOND OR LATER EMBRYO TRANSFER



Age of woman	< 35	35 - 37	38 - 40	41 - 42	> 42
--------------	------	---------	---------	---------	------

Number of thaw procedures	9	6	3	0	0
Singleton Births	4/9	5/6	0/3	0/0	0/0
Live births	5/9	5/6	0/3	0/0	0/0
(Confidence Range)	-	-	-	-	-
Singleton (percentage of live births)	4/5	5/5	0/0	0/0	0/0
Twins (percentage of live births)	1/5	0/5	0/0	0/0	0/0
Triplets or more (percentage of live births)	0/5	0/5	0/0	0/0	0/0
Term	3/5	4/5	0/0	0/0	0/0
Pre-term	2/5	0/5	0/0	0/0	0/0
Very pre-term	0/5	1/5	0/0	0/0	0/0

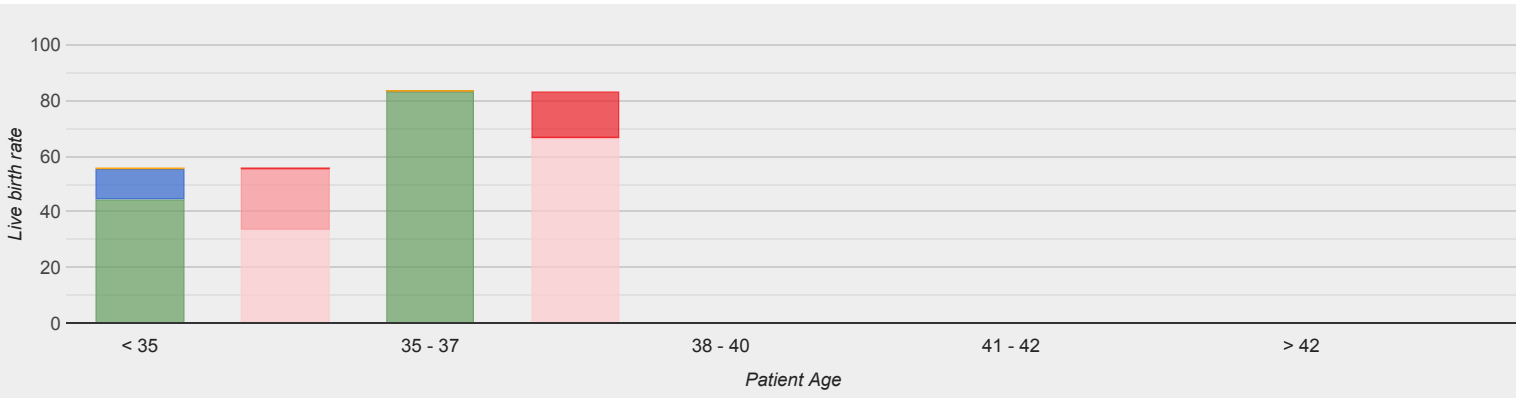

Compare number transferred

Triplet births
 Twin births
 Singleton births
 Very pre-term births
 Pre-term births
 Term births

^ Hide Cycle characteristics

Age of woman	< 35	35 - 37	38 - 40	41 - 42	> 42
Number of cycle starts	9	6	4	0	0
Cancelled cycles	0	0	1	0	0
Number of thaw procedures	9	6	3	0	0
Thaw procedures with no embryos suitable for transfer	0	0	0	0	0
Mean number of embryos transferred	1.8	1.5	1.3	0	0
eSET % (elective Single Embryo Transfer)	4/9	3/6	2/3	0/0	0/0

^ Hide Pregnancy outcomes

Age of woman	< 35	35 - 37	38 - 40	41 - 42	> 42
Positive pregnancy test	6/9	6/6	0/3	0/0	0/0
Clinical pregnancies	5/9	5/6	0/3	0/0	0/0
Miscarriage rate	0/5	0/5	0/0	0/0	0/0
Implantation rate	6/16	5/9	0/4	0/0	0/0

PATIENT'S OWN EGGS
LIVE BIRTHS PER NEW PATIENT



Age of woman	< 35	35 - 37	38 - 40	41 - 42	> 42
Number of patients	21	11	8	2	0
Singleton Births	71.4 %	7/11	2/8	1/2	0/0
Live Births	76.2 %	7/11	3/8	1/2	0/0
(Confidence Range)	(58.0 - 94.4)	-	-	-	-
Singleton (percentage of live births)	15/16	7/7	2/3	1/1	0/0
Twins (percentage of live births)	1/16	0/7	1/3	0/1	0/0
Triplets or more (percentage of live births)	0/16	0/7	0/3	0/1	0/0

Term	15/16	6/7	2/3	0/1	0/0
Pre-term	1/16	1/7	1/3	0/1	0/0
Very pre-term	0/16	0/7	0/3	1/1	0/0

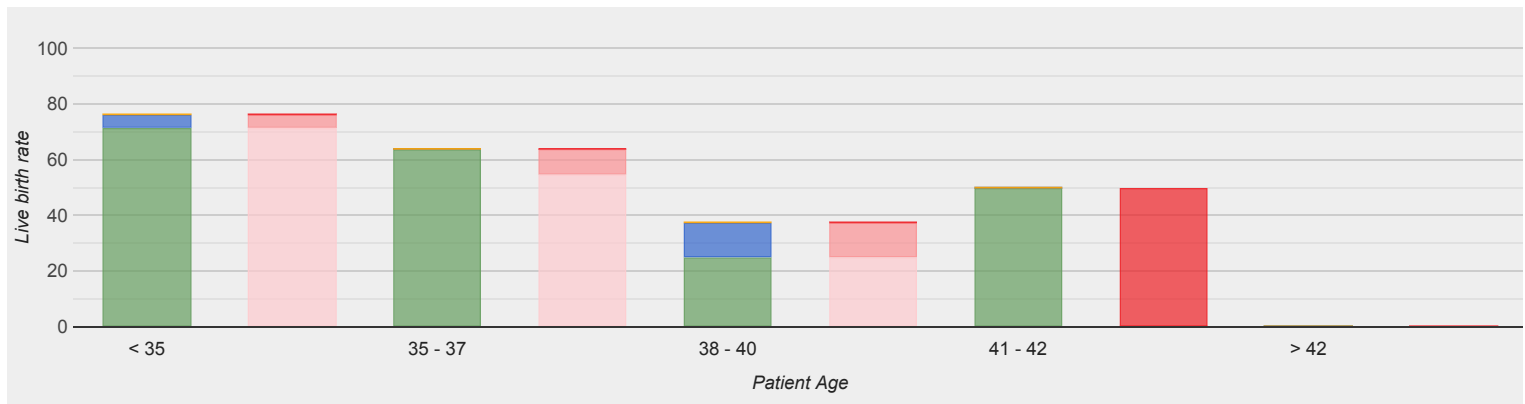

■ Singleton births
■ Twin births
■ Triplet births
■ Very pre-term births
■ Pre-term births
■ Term births

^ Hide Treatment characteristics

Age of woman	< 35	35 - 37	38 - 40	41 - 42	> 42
Mean # of attempts at egg retrieval for patients achieving live birth	1.19	1.14	1	2	0
Mean # of transfers for patients achieving live birth	1.25	1.29	1	2	0
Number of Transfers	16	10	5	2	0
Mean number of embryos transferred	1.4	1.6	2	1.5	0

Implantation rate 69.6 % 6/16 4/10 0/3 0/0

DONOR EGGS
FRESH DONOR EGGS



Age of woman	All ages
Number of recipient cycle starts	6
Singleton Births	2/6
Live births	2/6
(Confidence Range)	-
Singleton (percentage of live births)	2/2
Twins (percentage of live births)	0/2
Triplets or more (percentage of live births)	0/2
Term	2/2
Pre-term	0/2
Very pre-term	0/2



Compare number transferred

Triplet births
 Twin births
 Singleton births
 Very pre-term births
 Pre-term births
 Term births

^ Hide Cycle characteristics

Age of woman	All ages
Number of transfers	4
Mean number of embryos transferred	1
eSET (elective Single Embryo Transfer)	4/4
Failed Cycles Intended for Embryo Freezing	0
Donor Cycles Intended for Embryo Cryopreservation	2
Implantation rate	2/4

DONOR EGGS
FROZEN DONOR EGGS



Age of woman	All ages
Number of thaws	1
Singleton births per thaw	0/1
Live births	1/1
(Confidence Range)	-
Singleton (percentage of live births)	0/1
Twins (percentage of live births)	1/1
Triplets or more (percentage of live births)	0/1

Term	0/1
Pre-term	0/1
Very pre-term	1/1



Compare number transferred

Triplet births
 Twin births
 Singleton births
 Very pre-term births
 Pre-term births
 Term births

^ Hide Cycle characteristics

Age of woman	All ages
Number of transfers	1
Mean number of embryos transferred	2
eSET (elective Single Embryo Transfer)	0/1
Implantation rate	2/2

DONOR EGGS
THAWED EMBRYOS



Age of woman	All ages
--------------	----------

Number of thaws	9
Singleton births per thaw	3/9
Live births	3/9
(Confidence Range)	-
Singleton (percentage of live births)	3/3
Twins (percentage of live births)	0/3
Triplets or more (percentage of live births)	0/3
Term	3/3
Pre-term	0/3
Very pre-term	0/3



Compare number transferred

Triplet births
 Twin births
 Singleton births
 Very pre-term births
 Pre-term births
 Term births

^ Hide Cycle characteristics

Age of woman	All ages
Number of transfers	9
Mean number of embryos transferred	1.6
eSET (elective Single Embryo Transfer)	5/9
Implantation rate	3/14

DONATED EMBRYOS



Age of woman	All ages
Number of thaws	26
Singleton births per thaw	26.9 %
Live births	61.5 %
(Confidence Range)	(42.8 - 80.2)
Singleton (percentage of live births)	7/16

Twins (percentage of live births)	8/16
Triplets or more (percentage of live births)	1/16
Term	9/16
Pre-term	7/16
Very pre-term	0/16



Hide Cycle characteristics

Age of woman	All ages
Number of transfers	26
Mean number of embryos transferred	2
eSET (elective Single Embryo Transfer)	15.4 %
Implantation rate	63.5 %

© 2022 - SART, All Rights Reserved.